DETTATO N.13
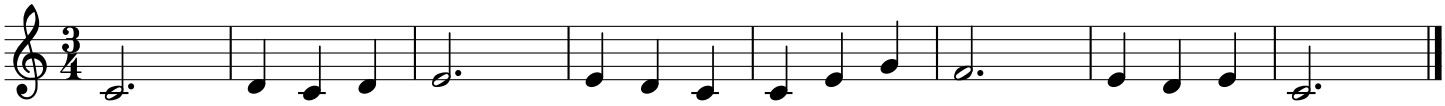
C.Salerno